



WESTERN MARYLAND
HEALTH SYSTEM

FOUNDATION

Gratitude



2021 ANNUAL GRATITUDE REPORT
NEWS FOR DONORS AND FRIENDS

Friends,

There's a wintry chill in the air as I write these words, but I have to say that I'm always able to connect to a bit of warmth when I think of the generosity and kindness I see from so many of you.

Looking back across another challenging year for our community and our world, it can sometimes be difficult to keep out the cold. There are devastating stories of lost loved ones and enduring pain that many among us have experienced this last year, all pointing to the pandemic in one way or another. Our hearts truly ache for those who have lost a family member or a friend.

But I have found that when I focus on the good things – and of course, I have to look at what is right here in front of me in the Foundation – ***I find encouragement.*** I see stories of incredible kindness, victories in patient care, and staff who go beyond what most would think humanly possible.

This issue of our annual gratitude report is designed for that very reason – to share the encouragement – and I trust you will come away lifted up by the accounts you'll see inside.

When I sat down to write this letter one year ago, my husband had just been released from the hospital after a life and death battle with COVID. It's not something I will soon forget. Yet the show of support that flooded my phone and my email, the calls of encouragement, and the friends who brought meals and offered up prayers for Greg's healing helped me more than I could ever express.

On those special occasions when I sit down with a donor, a grateful patient, or one of our hard-working heroes so dedicated to serving at UPMC Western Maryland, the thought returns to me that we need one another. ***What we bring to those around us can help to lessen their pain.***

I am so grateful to be surrounded by friends, family, and you – a family of donors who care for the well-being of our community. ***Your gifts and heartfelt compassion are reaching others and lifting their load, even as you bring healing.*** Thank you for your vital work through the WMHS Foundation!

With Gratitude,



Karen Johnson
Karen Johnson
Chief Development Officer
WMHS Foundation



Kim Leonard
Kim Leonard
Chairman
WMHS Foundation



Michele R. Martz
Michele Martz
President
UPMC Western Maryland

COVER PHOTO: Abbey Green (right), and her two daughters, took home a dollhouse that was raffled off to raise more than \$1,100 to assist cancer patients with everyday needs.

WMHS Foundation Board of Directors



Kim B. Leonard, CHAIR



Thomas B. Finan
VICE-CHAIR



George Lapp
SECRETARY



Carl O. Belt, Jr.



Larry D. Boggs



Richard Daugherty

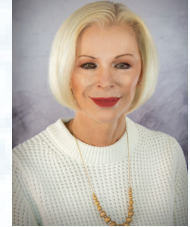

Linda Freas



Marlee Gabriele



Betty Jo Gehauf



Patsy Koontz



Kim Kremer

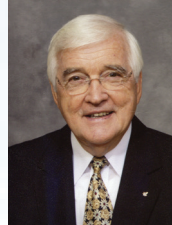

Chris Lockard



Dave Mathews

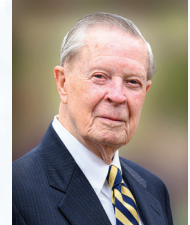

John McMullen, Jr., Esq



Robert Paye, Esq



Keith Pirolozzi, PharmD



Elizabeth Rhodes



Sandi Saville, Esq



Sherry Schmitt



Rameen Shafiei, DO

Statement of Financial Position

Balance as of December 31, 2021

CURRENT ASSETS

Cash, Cash Equivalents, & Investments\$7,626,388
Accrued Interest Receivable 0

TOTAL CURRENT ASSETS.....\$7,626,388

RESTRICTED BY DONOR OR GRANTOR

Investments – Scholarship Fund.....\$22,214
Investments – Wolfe 4,694,868
Investments Restricted by Donor.....1,446,744
Other Investments2,321,087
Benefit Interest Trusts2,387,941
Pledges Receivable 483,603
Reserve - Uncollectible Pledges(35,000)

TOTAL RESTRICTED BY DONOR OR GRANTOR.....\$11,321,457

OTHER ASSETS

Pledges Receivable(\$220)
Investments184,769
Other Assets 7,100

TOTAL OTHER ASSETS\$191,649

TOTAL ASSETS\$19,139,494

CURRENT LIABILITIES

Accounts Payable\$1,783,123

TOTAL CURRENT LIABILITIES.....\$1,783,123

FUND BALANCE

Fund Balance – General\$6,034,914

TEMPORARILY RESTRICTED

Fund Balance – Scholarship Fund\$22,214
Fund Balance 2,769,690
Fund Balance – Wolfe 4,694,868
Fund Balance – Restricted 1,446,744

PERMANENTLY RESTRICTED

Permanently Restricted Net Assets\$2,387,941

TOTAL FUND BALANCE\$17,356,371

TOTAL LIABILITIES AND FUND BALANCE\$19,139,494



At four feet wide and three feet tall, it's larger than the little girl who stands on tiptoe to peer inside it. From miniature doors to tiny laptops and pillows, this beach-themed dollhouse is a dreamy mix of sea greens, bright yellows, and dreamsicle corals. It makes you smile.

Charlie Nokovich, a grateful patient (right), created a dollhouse so that funds raised from its sale would continue to bless the patients at the Schwab Family Cancer Center.

Gratitude Comes Home

A journey of kindnesses, coincidences, and generosity brought us here ... a little girl on tiptoes, giggling alongside her older sister as they survey their custom-made dollhouse. **It all started with a patient who received excellent, compassionate care at the Schwab Family Cancer Center and wanted to give back.** Wander with us as we share the lives of those who became intertwined along this road. We've highlighted their names to make it easier.

First, there's **Charlie Nokovich**. The dollhouse is his handiwork, a gift to the **Schwab Family Cancer Center (SFCC)**, with furnishings and décor designed by his partner **Terry Murphy**. A former SFCC patient, Charlie was diagnosed with multiple myeloma in 2019. He remembers the fear of the unknown setting in. "When I went for my first treatment, I didn't know what to expect," said Charlie. He only knew that it wasn't going to be fun, and it wasn't. Yet he recalls witnessing "nurses with halos on" treating patients contending with bigger challenges than he was. No matter what stage each was in, he remembers the nurses lighting up the room and making every patient's burden somehow easier to bear.

With treatments behind them, Charlie and Terry turned their attention to **gratitude**. The Foundation was more than pleased to accept their remarkable gift, and when the dollhouse went on display, few could pass by without stopping to admire it. Everyone seemed to know "just the

right little girl" to have it in her room. The only way to choose its new owner seemed to be a raffle.

By November, \$1,100 had been raised, and the winner was announced: **Robin Bittinger**, a sonographer at UPMC Western Maryland. Ironically, Robin didn't have a child in mind who was old enough to safely enjoy the house's lovely miniatures. Like many, she had purchased tickets to support the good work of the Schwab Family Cancer Center.

However, **Penny Alkire**, also a cancer survivor, was very eager to win this keepsake. She had purchased over two dozen tickets — not for herself — but for a fellow patient and her two little daughters. Penny and her husband Jeff are faithful volunteers at UPMC Western Maryland, devoting many hours at the hospital information desk and serving lunches to the cancer center patients.

When the Foundation heard Penny's story, we approached Robin to request that we purchase the dollhouse back from her, with the goal of gifting it to **Abbey Green**, the youngest breast cancer survivor at UPMC Western Maryland. Robin graciously agreed. She hesitated to allow us to pay her anything, but we insisted, and called upon the **John Burkey Making Memories Fund** — supporting life-enhancing memories for seriously ill patients and their families. Incredibly, John Burkey fought the same cancer — multiple myeloma — that Charlie Nokovich had.



So to come full circle, it all started with gratitude. **Charlie** expressed his heartfelt appreciation to the caregivers of the **Schwab Family Cancer Center** by building and donating an extraordinary dollhouse. **Penny** longed to win the house for fellow patient **Abbey** and her daughters. **Robin** won it, but allowed us to have it back. And today, **Charlie** and **Terry** are delighted that **Willow** and **Madi** love that dollhouse.

Gratitude, generosity, and a few coincidences along the way brought it all home!

In another coincidence, Penny knew John Burkey well. They were patients here at the same time. She fondly remembers how he always took the time to encourage her and other patients.

It was a grand afternoon in the Foundation when Charlie, Terry, and Penny gathered to present Abbey and the girls — **Willow** (7) and **Madi** (3) — with the dollhouse. Delighted, they lost no time exploring the house, arms reaching into the fully stocked kitchen and attic playroom.

“I think this is going to be endless fun for the girls,” said Abbey. “Madi absolutely loves miniature things. Willow loves creating, and I can see her decorating and making little crafts to go in the house.”

Even the beach theme was meaningful. During a break from Abbey’s treatment, she and husband **Vince** were able to take the kids away on their first vacation in years, when friends insisted they come and share their beach rental.

“Our family just wants to personally thank you both!” said Abbey. “Cancer affects the whole family, and it’s so neat to see the community and the love, not only for me, but for Willow, because she’s been through this right alongside me. I’m four surgeries in, and she’s been through a lot. This is a special little prize for her and a treasure to know how loved she and Madi are.”

And surely they will feel the love every time they see the two special framed portraits inside the house. One last gift from Charlie and Terry — family pictures in miniature: one in the playroom, showing the sweet smiles of Willow and Madi, and one hanging in the master bedroom with Abbey’s happy, healthy face.



Abbey Green and her daughters were grateful to be selected as the recipients of this one-of-a-kind dollhouse, so lovingly crafted and furnished by Charlie Nokovich and his partner Terry Murphy.

Want to Express Your Gratitude?

Few of us can build a dollhouse, but **one of the best ways to give is also the easiest.** Send your donation by cash, check, or credit card (page 9), and designate where you want the support to go — oncology, heart, or patient assistance, for example. **We follow your directions to extend meaningful support to our people, patients, and programs.**

Something to feel good about!



President-Elect Julie Westendorff, WMHS Auxiliary (left) and President Kim Kremer (right) celebrate the generous donors who made the Auxiliary's *Hope Lives!* campaign a resounding success in a year when gathering for the traditional Snow Ball gala was impossible.

Hope Lives!

Some relationships are just meant to last, and the faithful members of the WMHS Auxiliary certainly number among them. First through the Memorial and Sacred Heart Auxiliaries, and since 1996, as the Western Maryland Health System Auxiliary, this 150-member group has provided exceptional fundraising, volunteer work, and ambassadorship. COVID may have slowed their schedule, but **nothing has kept them from their generous commitment to our hometown healthcare.**

Though last year's Snow Ball — the group's signature event and largest fundraiser of the year — was cancelled due to safety concerns surrounding COVID, the Auxiliary leadership found a way to continue in their commitment to a **one million dollar pledge** made in 2019.

They called it the **Hope Lives!** campaign, and many of the sponsors and patrons of the Snow Ball were fully committed to supporting the Auxiliary's cause in a year that made gathering impossible.

The campaign kicked off late spring 2021 and culminated in a virtual tour of the new **Center for Hope and Healing**, which was the centerpiece of their funding pledge.

"The WMHS Auxiliary remains deeply committed to the patients and staff at UPMC Western Maryland," said Kim Kremer, president. "In spite of the difficulties that COVID has brought, we are still firmly resolved to honor our pledge to the **Center for Hope and Healing**, and we are grateful for the support the campaign received from our faithful sponsors."

Through the Auxiliary's flagship donation, this new facility — dedicated to individuals struggling with opioids and other substances — was built,

and through the pledges of a generous community, the center opened its doors in August 2020.

To date, the center has provided hope and healing — just as its name promises — for 238 patients and families desperate for change. The average stay is five days, which allows for a breath of stability and planning for next steps. Thirty-five individuals have taken the giant step into long-term treatment, and dozens more have chosen outpatient care and counseling.

In a year without a Snow Ball, the group raised \$65,000 to bring hope to those struggling with addiction. They are more than halfway toward their six-year, million-dollar goal. **Truly, Hope Lives!**

The WMHS Auxiliary continues to be a lead partner to the Foundation, and invites your participation! Since 1996, the Auxiliary has given nearly three million dollars to UPMC Western Maryland. Monthly sales at Past Perfect Bargain Boutique, revenues from the One Dream Gift Shop (in the lower lobby of the hospital), specialty sales throughout the year, and the annual Snow Ball all support clinical excellence and compassionate care here at UPMC Western Maryland.

Past Perfect Boutique Boutique, located at 13513 Winchester Road, Lavale, sells gently used clothing to benefit UPMC Western Maryland.

Healing Touch for our Patients



Kristina Morton, PT, DPT
Supervisor, Physical
and Occupational
Therapy Services

WMHS FOUNDATION SCHOLAR 2008-2010

The Comprehensive Inpatient Rehab Unit treated 362 patients in 2021, for an average stay of nine days – better than regional and national averages.

“Our lives have been drastically changed with the pandemic, but I have found that being encouraging and kind makes a world of difference. With the addition of COVID-19, it has been even more important to stay positive to promote patient healing, especially for our acutely ill patients. To see them ring the success bell on their way home and say how our positive attitudes made a difference in their lives is the most rewarding feeling.”

Protecting Our Staff During COVID



Katie Cowan, RN, BSN
Manager, Employee
Health Services

WMHS FOUNDATION SCHOLAR
2017-2019

1,737 Influenza vaccines administered with the support of in-hospital clinical areas.
2,843 encounters completed through the Employee Health clinic.

“Staying up-to-date and knowledgeable regarding the frequently changing COVID guidelines and vaccination recommendations is the most impactful thing I have done over the last year. I strive to be a source of knowledge and guidance for our employees as it applies to weekly COVID testing, quarantine and testing procedures for symptomatic employees, and antigen testing as part of the early return to work program.”

Support through COVID and Cancer



Miranda “Nicki” Thompson, RN, MSN, OCN
Nurse Manager,
Outpatient
Oncology Services

WMHS FOUNDATION SCHOLAR 2012

Cancer Services served 2,506 unique patients in 2021, providing approximately 11,269 treatments to both cancer and infusion patients.

“The past two years have been very challenging for healthcare. Our oncology patients face life-changing diagnoses, and teamwork and positivity help to achieve better outcomes and a better patient experience. As they endure the double challenge of COVID and cancer, my focus has been on providing guidance and support to both patients and staff during a difficult time. Our team maintains good morale and provides excellent care — I’m so proud to be working with them!”

Vaccinating our Community



Evie Paul, PharmD
Director of Pharmacy
Operations

WMHS FOUNDATION SCHOLAR
2004-2005

this position and to serve the community where I grew up and am raising my own kids.”

UPMC Western Maryland has administered more than 20,000 COVID-19 vaccinations.

“Since December 2020, I have been part of the team that has worked to offer vaccinations to our community and staff, as well as coordinating the monoclonal antibody treatment program available for high-risk patients infected with COVID-19. I believe that we have done a tremendous job in both the prevention and treatment of COVID-19, and I appreciate the support of our leaders here at UPMC Western Maryland. I am thankful to be in



These beacons of light are at the top of their game, serving UPMC Western Maryland with pride, thanks in part to your investment in the Foundation Scholarship Program.

Integrating Vital Cardiac Care



Savannah Kenney
MHA, BSN, RN
Director, Heart &
Vascular Institute

WMHS FOUNDATION SCHOLAR
2009, 2017-18

100 open-heart surgical patients served in 2021.

Cardiac Rehabilitation saw 87.6% of patients achieve improved functional ability.
600+ new patients served since the integration.

“Expanding services locally has been our goal over the past year, as we created the UPMC Western Maryland Heart and Vascular Institute. This integration and alignment has brought our teams together to create a synergy in cardiac care, and we’ve been able to showcase amazing accomplishments for our patients and our community. It is so exciting to see the Heart and Vascular services here at Western Maryland continue to grow, and I feel so blessed to be a part of this leadership team.”

Something to feel good about!

Our Generous Contributors

Our donors are a unique circle of supporters who wholeheartedly respond to the needs of UPMC Western Maryland. In this 2021 Gratitude Report, we recognize their annual cash, sponsorship, and in-kind gifts to UPMC Western Maryland, the WMHS Foundation, and the WMHS Auxiliary.



Our Children's Specialty Clinic opened in 2021, treating children with nationally ranked pediatric specialists. The Foundation supported this new offering through the Sara Jane Rawlings Endowment and others.

Foundation Lead Partner

WMHS Auxiliary

Grant Partners

Merck Foundation
The Nora Roberts Foundation

Champion's Circle \$100,000+

George & Joyce Lapp, Jr.

President's Club \$20,000+

Coca-Cola Bottling Company
Consolidated
Creations of Cheer
with Mandy, Patty, & Elena
Rich & Georgene McKenzie
Timbrook Automotive, Inc.

Lifesaving Leaders \$10,000+

John & Roslyn Balch
Pharmacare of Cumberland
Carl & Jane Belt, Jr.
The Belt Group of Companies
Belt Construction Group
Carl Belt, Inc.
Boggs & Company Wealth
Management
Factor One Source Pharmacy

Don & Virginia Moran
Moran Coal Company, Inc
U.S. Acute Care Solutions, LLC
UPMC Health Plan/ UPMC
Rehabilitation Institute
Walter N. Yoder & Sons, Inc.

Benevolent Friends \$5,000+

Aramark
Cresaptown Fraternal Order Eagles
#2883 Ladies Auxiliary
Crothall Services Group
Dave & Betty Jo Gehauf
John Hollis
Doug & Michele Martz
R.H. Lapp & Sons, Inc.
WMHS Employee Caring Fund
Western Maryland Scenic
Railroad

Sustaining Sponsors \$2,500+

Aerial Communications
Cintas
Document Solutions
First United Bank & Trust
The Freas Family
Care Ventures
Rehab 1st, Inc.
Fundamental
Geppert, McMullen, Paye & Getty
Grow West MD
Greg & Karen Johnson
Kim & Marion Leonard
Marshfield Associates

Terri McCagh
Jeanie Shaffer
Jami Strickland
The Giving Back Fund, Inc.
Wesley Chapel Short Gap, WV

Caring Contributors \$1,000+

AES Warrior Run
Allegany Imaging, PC
Allegany Radio Corporation
Allegany Surgical Associates, PA
Altoona Curve
AT&T
Bella Napoli
Daniel Blackburn
Mirjhana & Patrick Buck
M. Kathryn Burkey
Cathy & Joe Carter
Chemstar
Chessie Federal Credit Union
Chick-fil-A at Queen City Centre
Culinaire Café of
Allegany College of Maryland
Cumberland Country Club
Cumberland Times-News
"Doc" & Debbie Daugherty
Jerry & Julie Davis
Dimensional Insight
Egle Nursing and Rehab Center
Float for a Cure
Frostburg Heights Apartments
Frostburg State University Foundation
Rolf K. Haarstad & Kathleen Lechleiter
Dr. David S. Hijab, DDS, PA
Steve & Lisa Hout
Rita Hout
Charles & Rita Howell, Jr.

James & Laurie Karstetter, II
Lawrence "Ray" King
Kalahari Resorts & Conventions
Kim & Daniel Kremer
Landis Office Center
Lodestone Golf Course/Wisp
Resort
Drs. Jose Loveria & Virginia Magbojos
David Marple
Del & Jean McCoury
John J. & Dolores McMullen, Jr.
Debra A. Merrill
Carroll Michael & Family
Charles Nokovich & Terry Murphy
Overwatch Security
PACU UPMC Western Maryland
Potomac Highlands Pathology
Associates
Rifkin Weiner Livingston, LLC
Larry & Lana Roby
Scarpelli Funeral Home
Dr. Rich & Sherry Schmitt
Sheetz, Inc.
Marty Sine & Robyn Hager-Sine
Elaine Solomon & Ron Bryant
The Children's League
Western Maryland Distributing
Company, Inc.
Susan & Terry Williams, MD

Foundation Friends \$500+

Allegany College of Maryland
Allegany County Human Resources
Development Commission
Bishop Walsh School
Nancy Boggs
Scott & Kelly Borsuk
Lee & Alma Brotemarkle
Sandra Burton
Melinda E. Bussard
Charis Winery
Drs. Roy Chisholm & Milton Lum
Allegany Surgical Associates, PA
Cumberland Healthcare Center
Nick & Marcy DeArcangelis
Beth Eichhorn
Fore Axes
Frostburg State University
Department of Nursing
Randy Fujikawa (in memory of Chele)
Keith & Teresa Funkhouser
Timothy Harner

Doris & Mike Heagle
Honey Moon Farm
Eric & Tina Hyett
Keyser Middle School
Sandy Knipple
LAI, Inc. Architects
LaVale Lions Club
Dr. Ian & Cathy MacFawn
Mountain Laurel Medical Center
John S. Pierce
Jane Ann Rippey
James & Susan Scarpelli
Sam & Lyn Schwab
James M. Snider
David & Amy Snyder
Dr. Howard & Lisa Strauss
Ellen & Bob Swan
Thomas B. Finan Center
Kevin & Rene Trezise
Tri-State Roofing & Sheet Metal
Company
Rev. & Mrs. Stephen F. Yelovich
David & Sherry Zawodniak

WMHS Foundation Legacy Society

Pat & Nancy Adams
John & Roslyn Balch
Carl & Jane Belt, Jr.
*John & Kathy Burkey
Connie Callis
Tom & Mary Kay Finan
Jonathan Frye
David & Betty Jo Gehauf
Steve & Lisa Hout
Jim & Debbie Jenkins
Greg & Karen Johnson
Jamie & Laurie Karstetter
Lawrence "Ray" King
Jim & Patsy Koontz
George & Joyce Lapp
Christine Lechlitter
Kim & Marion Leonard
Chris & *Carol Lockard
*Sara Jane Rawlings
Jeff & Liz Rhodes
Barry & Pamela Ronan
Dr. Rich & Sherry Schmitt
*John & Emily Webb
David & Jo Wilson

*Five additional Legacy donors asked
to remain anonymous.*

** deceased donor*

You Don't Have to Be Rich to be Generous.

YOU can make a real difference!

Leave a legacy without affecting your current budget at all. You and your financial planner determine what you feel comfortable sharing. Then we work with you to match your charitable intentions with real needs here at UPMC Western Maryland, from scholarships to healthcare technology to care for the poor.

**Give us a call today
to get started!** 240-964-8003
or wmfoundation@upmc.edu.



INTRODUCING

A new way of giving
that will keep our
Foundation evergreen.

In 2022, watch for
the **FOUNDATION
FRIENDS** *Circles
of Giving*, with
benefits at every level
to keep you informed
and to help connect
you with what matters
most.

Golf Classic 2021

Another grand success!

Mark your calendars!
2022 Golf Classic:
Golf Dinner, September 15
Tournament, September 16



Golf during COVID led us to limit our number of teams, socially distance, wear masks indoors, and host our Golf & Friends Dinner & Live Auction outdoors. But the community stood behind us, and we raised more than \$130,000. Here, Jamie Karstetter, chief nursing officer (left) and Michele Martz, UPMC WMD president (right) say thanks to Diamond Sponsor U.S. Acute Care. Players in red, from left are Jason Layman, Dr. Khalid Hajjir, Dr. Rameen Shafiei, and Dr. Christina Sensabaugh.

Platinum \$15,000+

Coca-Cola Bottling Co.
Consolidated
Moran Coal Company,
Inc.

Diamond \$10,000+

The PharmaCare
Network
U.S. Acute Care
Solutions
UPMC Health Plan/
UPMC Rehabilitation
Institute
Western Maryland
Scenic Railroad*

Founders \$5,000+

Belt Construction Group
Crothall Services Group
Walter N. Yoder & Sons,
Inc.

Gold Sponsors \$2,500+

Aerial Communications*
Aramark
Boggs & Company
Wealth Management
CINTAS
Document Solutions
The Freas Family &
Rehab 1st*
Fundamental
Geppert, McMullen,
Paye & Getty*
Grow West MD
Kim & Marion Leonard*
Marshfield Associates
Doug & Michele Martz
R. H. Lapp & Sons

Silver Sponsors \$1,500+

AES Warrior Run
Allegany Imaging
Allegany Radio
Corporation
Belt Construction
Group

Joseph W. Carter Family
Chemstar
Chessie Federal Credit
Union
Cumberland Country
Club*
Dimensional Insight
The Egle House Memory
Care
Assisted Living
First United Bank &
Trust
Frostburg State
University Foundation
David S. Hijab, DDS PA/
Western Maryland
Dentistry
Greg & Karen Johnson*
Landis Office Center
Overwatch Security
Potomac Highlands
Pathology Associates
Western Maryland
Distributing Co.

* Asterisk indicates that all or part of the donation was an in-kind gift to our golf auction.

Hospitality & Auction Sponsors \$1,000+

Altoona Curve*
Bella Napoli*
Chef Larry & Lana Roby
Culinaire Café of
Allegany College of
Maryland
DelFest*
FirstNet, built with AT&T
Rifkin Weiner
Livingston, LLC

Game & Hole Sponsors \$750+

Allegany County
Human Resources
Development
Commission
Cumberland Healthcare
Center
LAI, Inc.
Mountain Laurel
Medical Center
John S. Pierce

The Good We Do

Thanks to You!



2,000 meals encouraged our Healthcare Heroes during the COVID surge.



George, 80, has enough gas cards to support his hour-long trips for radiation



Linda and her autistic son can heat their home during the cold of winter.



Betty, an elderly dialysis patient, has groceries that will feed her this week.

Joann, wheelchair bound for 40 years, now has a bench for her shower.

Following in her mother's footsteps, Jennifer is finishing nursing school and will touch hundreds of patients at UPMC Western Maryland.

Through your generosity, the Foundation has been able to bless our healthcare heroes through one of the most difficult seasons, with lunches, treats, and equipment – like this offering to our Progressive Care Unit on 5 North.



WITH *Gratitude*

Something to feel good about!

One Year and Counting ...



UPMC WMD President Michele Martz

One year ago, Michele Martz assumed the role of president of UPMC Western Maryland, and what a year it has been! We asked Michele to pause and reflect on 2021.

I am pleased to bring you warm greetings as we continue to provide world-class care to our community here at UPMC Western Maryland.

We recently celebrated our second year since integrating with UPMC, and, along with the challenges of the COVID-19 pandemic, those two years have been full of milestones and hope. How fortunate we have been to have UPMC's wealth of services and support during these unprecedented times. As I conclude my first year as president, I am grateful for the relationship with UPMC, and blessed to lead such a dedicated team of local healthcare heroes.

One of the most memorable accomplishments of 2021 was the opening of our UPMC **Children's Specialty Care Center**. This center brings local pediatric specialty services to our children and their families, with a direct connection to nationally ranked UPMC Children's. A related milestone, representing another service expansion, saw the completion of an agreement with the **SurgCenter** of Western Maryland to provide pediatric outpatient procedures.

Our ever-popular **Heart Institute** has expanded to become the **Heart and Vascular Institute**, as we continue to integrate this entire service line into UPMC. We have added a structural cardiologist to the team, giving us the ability to repair heart abnormalities that don't require surgery. This, too, is a new service for Cumberland.

The UPMC brand has proven beneficial, as we had hoped, enabling us to recruit world-class talent to our area. Most recently, an experienced neurosurgeon with local ties, **Dr. Richard Strauss**, joined our medical staff.

Looking to the future, we are excited about an upcoming emergency department affiliation with **UPMC Children's**, which will improve care for pediatric patients even further. We will continue to integrate our cancer service line into the UPMC **Hillman Cancer Center** brand as well, building on the outstanding care of the Schwab Family Cancer Center.

So many of these wonderful accomplishments and plans are made possible by the continued, unwavering support of the **Western Maryland Health System Foundation**. UPMC Western Maryland is so fortunate to have the Foundation here for us. This year, your contributions have been a source of comfort and care to our staff, who have been unwavering in their compassionate care for our community. Never underestimate the difference you are making for our employees and our patients.

As we look forward to a healthy and prosperous future at UPMC Western Maryland, I want to once again recognize and thank our dedicated, selfless staff. They have answered the call time and time again. Be assured, we will continue to provide the care that UPMC is known for worldwide, right here in Cumberland.

Expansion into new service lines, including pediatric specialties, is a mark of the world-class care that our affiliation with UPMC has brought to the area.



Contact Us! WMHS Foundation Staff



Karen Johnson
Chief Development
Officer



Lisa Hout
Senior Development
Officer



Sharon Cosgrove
Coordinator, Grants
& Donor Relations



Amanda Morris
Development
Coordinator



Sandy Lippold
Executive Assistant

WMHS Foundation

12400 Willowbrook Road
P O Box 539
Cumberland, MD 21501

PHONE **240.964.8003**

FAX 240.964.8080

www.wmhslegacy.org

wmfoundation@upmc.edu